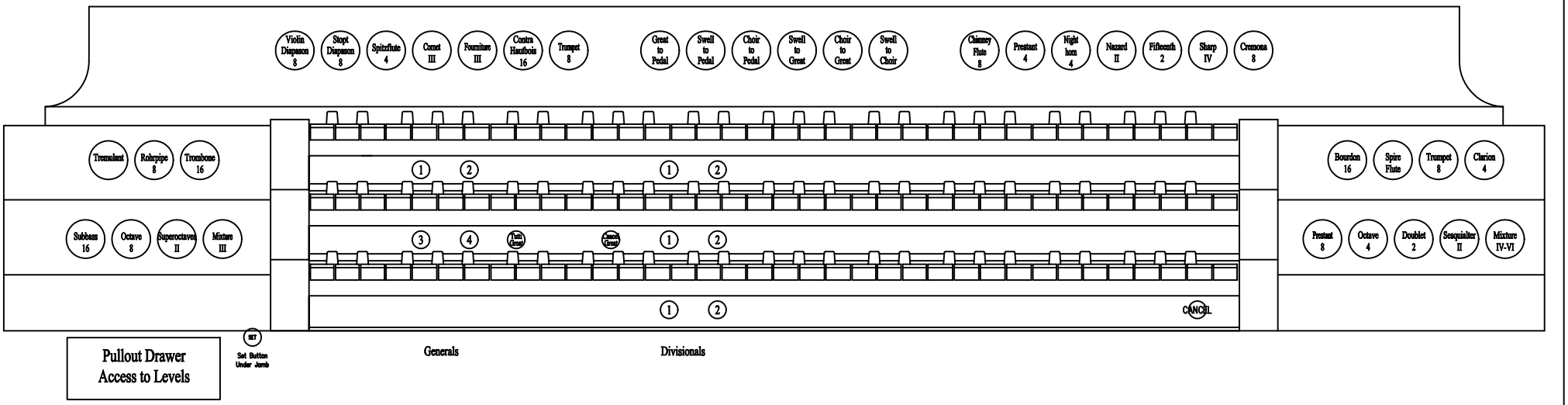

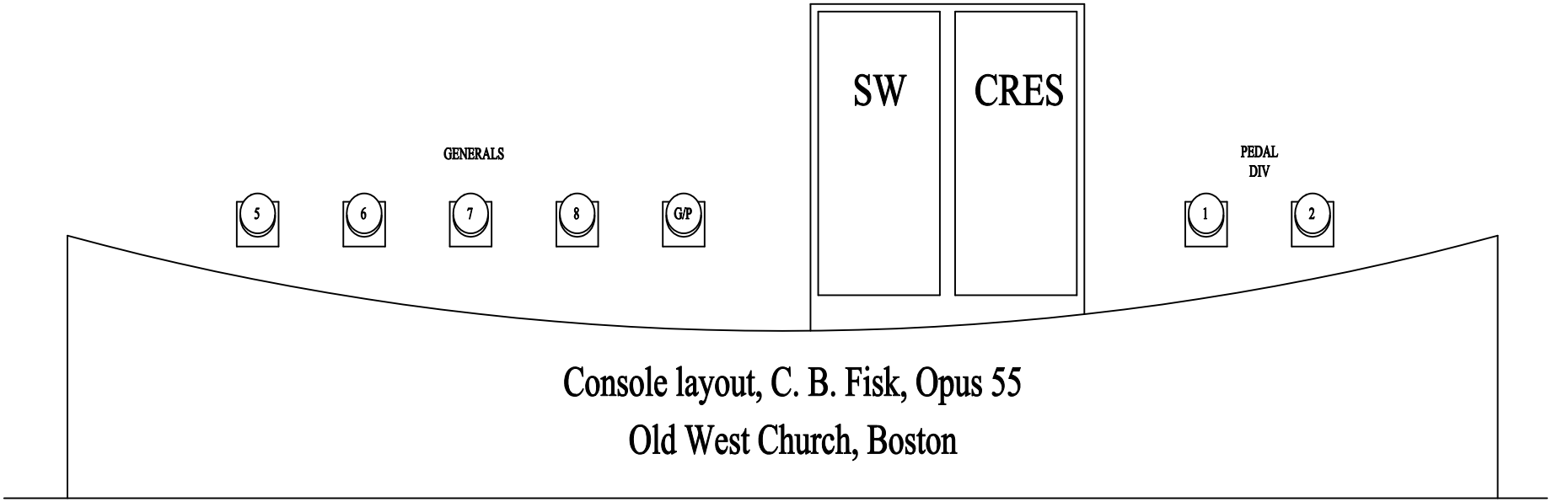

Console layout, C. B. Fisk, Opus 55

Old West Church, Boston